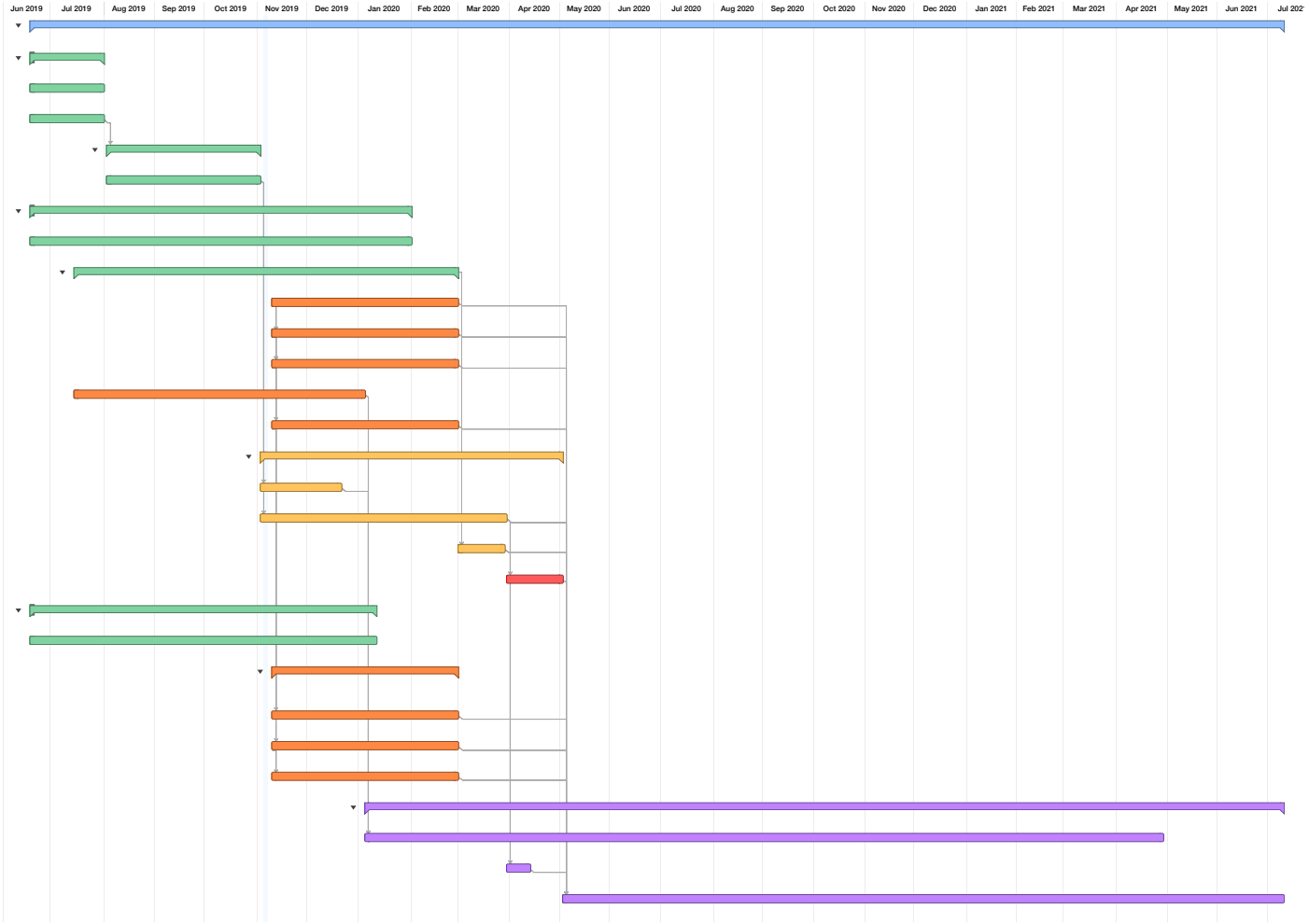Title	Effort	Start	End
1) Warburton MTB Project	355w 1d	18/06/2019 , 8:00 AM	9/07/2021 , 5:00 PM
1.1) B1 Product Review	12w 4d	18/06/2019, 8:00 AM	31/07/2019 , 5:00 PM
1.1.1) Existing Trails	6w 2d	18/06/2019, 8:00 AM	31/07/2019 , 5:00 PM
1.1.2) New Trails	6w 2d	18/06/2019, 8:00 AM	31/07/2019 , 5:00 PM
1.2) B2 Ground Truthing	13w 1d	2/08/2019, 8:00 AM	1/11/2019, 5:00 PM
1.2.1) New Trails	13w 1d	2/08/2019, 8:00 AM	1/11/2019, 5:00 PM
1.3) B3 Problem Solving	32w 4d	18/06/2019, 8:00 AM	31/01/2020 , 5:00 PM
1.3.1) Ongoing Problem Solving	32w 4d	18/06/2019, 8:00 AM	31/01/2020 , 5:00 PM
1.4) B4 Document Contract Plans	89w	15/07/2019, 8:00 AM	28/02/2020 , 5:00 PM
1.4.1) Project Management Plan	16w	11/11/2019, 8:00 AM	28/02/2020 , 5:00 PM
1.4.2) Mobilisation Plan	16w	11/11/2019, 8:00 AM	28/02/2020 , 5:00 PM
1.4.3) Quality Plan	16w	11/11/2019, 8:00 AM	28/02/2020 , 5:00 PM
1.4.4) Environmental Control Plan / Construction Plan	25w	15/07/2019, 8:00 AM	3/01/2020, 5:00 PM
1.4.5) Risk Plan	16w	11/11/2019, 8:00 AM	28/02/2020 , 5:00 PM
1.5) Client Approvals (by others)	**37w**	**4/11/2019, 8:00 AM**	**1/05/2020, 5:00 PM**
1.5.1) Existing Trails	7w	4/11/2019, 8:00 AM	20/12/2019 , 5:00 PM
1.5.2) New Trails	21w 1d	4/11/2019, 8:00 AM	30/03/2020 , 5:00 PM
1.5.3) Document Approvals	4w	2/03/2020, 8:00 AM	27/03/2020 , 5:00 PM
1.5.4) Approval Contingency	4w 4d	31/03/2020, 8:00 AM	1/05/2020, 5:00 PM
1.6) B5 Meetings	29w 4d	18/06/2019, 8:00 AM	10/01/2020 , 5:00 PM
1.6.1) Ongoing Meetings	29w 4d	18/06/2019, 8:00 AM	10/01/2020 , 5:00 PM
1.7) B6 Technical Specification Writing and Quantity Schedule Documentation	48w	11/11/2019, 8:00 AM	28/02/2020 , 5:00 PM
1.7.1) Technical Specification	16w	11/11/2019, 8:00 AM	28/02/2020 , 5:00 PM
1.7.2) Inspection and Testing Plan (ITP)	16w	11/11/2019, 8:00 AM	28/02/2020 , 5:00 PM
1.7.3) Quantity Schedule	16w	11/11/2019, 8:00 AM	28/02/2020 , 5:00 PM
1.8) B7 Construction (includes B8)	92w 3d	6/01/2020, 8:00 AM	9/07/2021, 5:00 PM
1.8.1) Existing Trails (20 km) - 1 Team (60 m / day)	68w 3d	6/01/2020, 8:00 AM	28/04/2021 , 5:00 PM
1.8.2) Mobilisation for New Trails	2w	31/03/2020, 8:00 AM	13/04/2020 , 5:00 PM
1.8.3) New Trails (90 km) - 5 Teams (60 m / day each)	62w	4/05/2020, 8:00 AM	9/07/2021, 5:00 PM